GERALDINE GONZALEZ

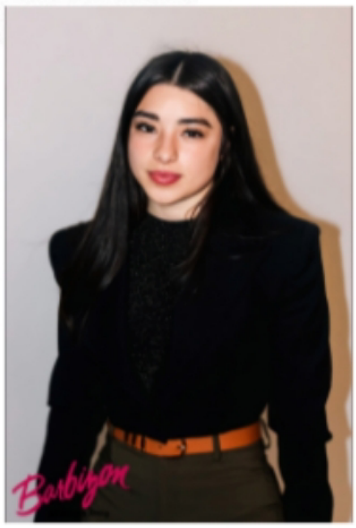

CONTACT

Gerital-172011@hotmail.com

516-265-0169.

Height: 4`5

Weight: 112 lbs

Hair: Dark brown

Eyes: brown

SPECIAL SKILLS

Computer literacy, gym, nail decoration, love animals, aesthetics.

Language

Spanish

English

EDUCATION

- High school graduate-2019
- Eyebrow and eyelash technique-2021
- Facial rejuvenation, plaster therapy-2021
- Reducing massages with plaster therapy-2021
- Relaxing massages and energy bath-2021
- Personal trainer-2024
- Healthy food and good nutrition-2024

TRAINING

Barbizon NYC.

- Commercial Technique.
- Introduction to monologues.
- On-camera technique.
- Improv.
- Script Analysis.